

Ground Floor Plans

First Floor Plans

Second Floor Plans

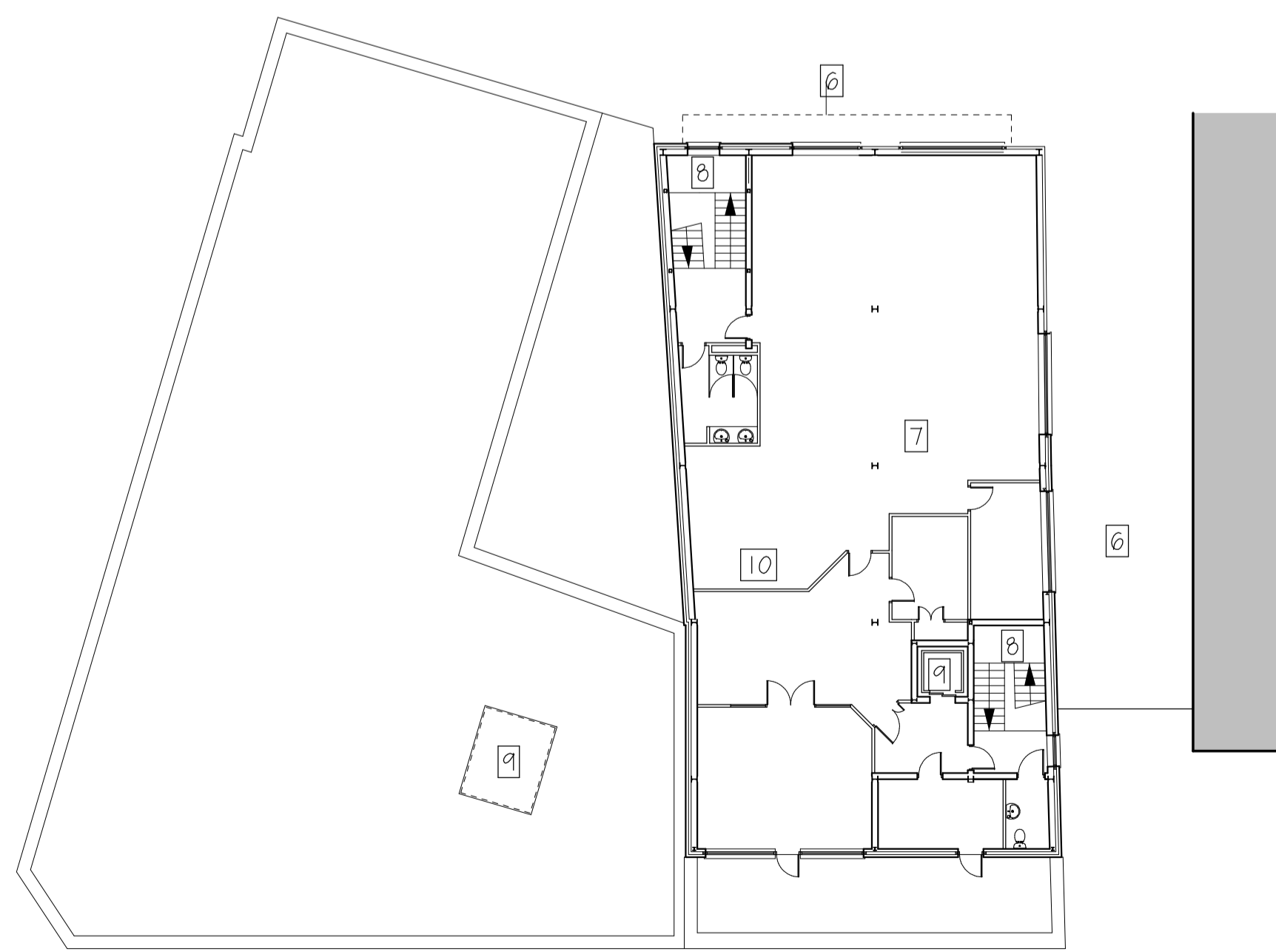
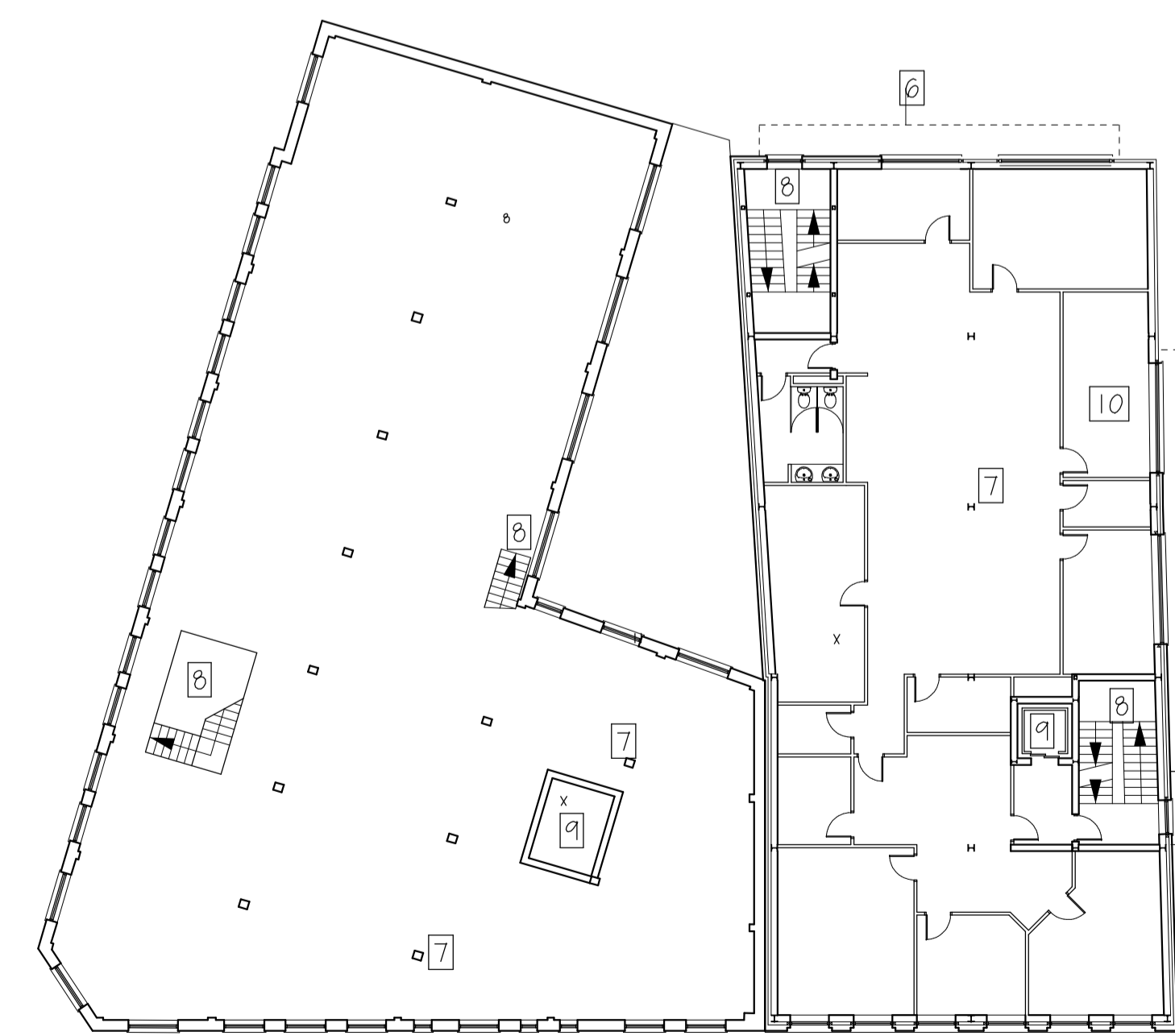

Third Floor Plans

Roof & Fourth Floor Plans

NOTE :

All existing building finishes to be retained

All existing damaged or missing concrete dentil courses and surrounds to Nambarric Building to be repaired or replaced to match existing

ALTERATION LEGEND

- 1 Window cill level dropped and new Alum framed window installed
- 2 Ex Door removed and new door relocated further inside to form Fire Exit
- 3 Ex Roller shutter removed and new Entrance doors installed
- 4 Ex Door removed and new Alum framed window installed
- 5 New opening formed for new window
- 6 Existing window configuration altered
- 7 Ex Column to be removed
- 8 Ex Stairs to be removed
- 9 Ex Lift shaft to be removed
- 10 Ex non structural internal walls to be removed

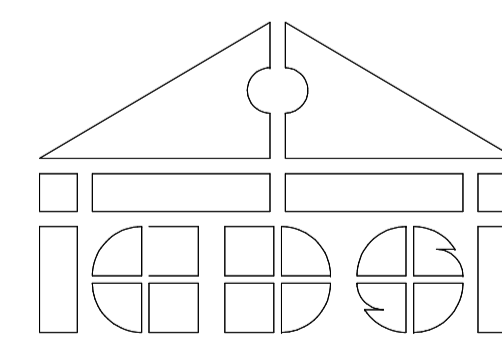

CASTLETON DESIGN SERVICES
design consultants : planners : surveyors

242a Woodstock Road Belfast BT6 9DL Telephone: (028) 90454583 Fax: (028) 90454580

project **Hotel Development**
Victoria St & Waring St scale 1:200 A1
Belfast 1:400 A3
drawing **Alteration Plans :**

job no. **CDS-Propiteer - Alt1** date **Dec 20**